

Patient report

Bio-Rad DATE: 02/11/2020
D-10 TIME: 11:38 AM
S/N: #DJ4I016123 Software version: 4.30-2
Sample ID: 10640318
Injection date 02/11/2020 11:14 AM
Injection #: 15 Method: HbA1c
Rack #: --- Rack position: 3

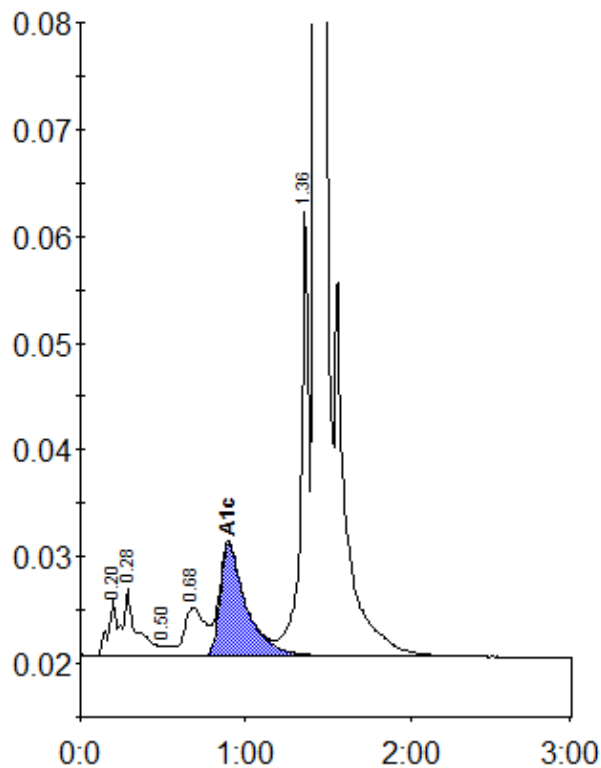

Peak table - ID: 10640318

Peak	R.time	Height	Area	Area %
A1a	0.20	5206	23719	1.0
A1b	0.28	6237	31688	1.3
F	0.50	951	3620	0.2
LA1c/CHb-1	0.68	4552	39788	1.7
A1c	0.90	10499	116022	7.0
P3	1.36	42062	138359	5.9
A0	1.43	672424	2001292	85.0
Total Area:		2354489		

Concentration:	%
A1c	7.0